



# Ecman

---

**ECMAN** was founded in 1983 in the State of Bahia and, besides Brazil, we are present in 08 (eight) countries in South America, Central America and Africa.

We are dedicated to EPC or PC projects, with supply, construction, assembly, and maintenance, acting with an entrepreneurial spirit and providing quality services within the agreed terms and deadlines.

Number of Collaborators: **3.315**

About 110 equipments, among them: cranes, derricks, tractors, trucks, bulldozers, forklifts, asphalt and concrete plants, launchers, generators, pumps, modular warehouses, and others.

# Market Verticals

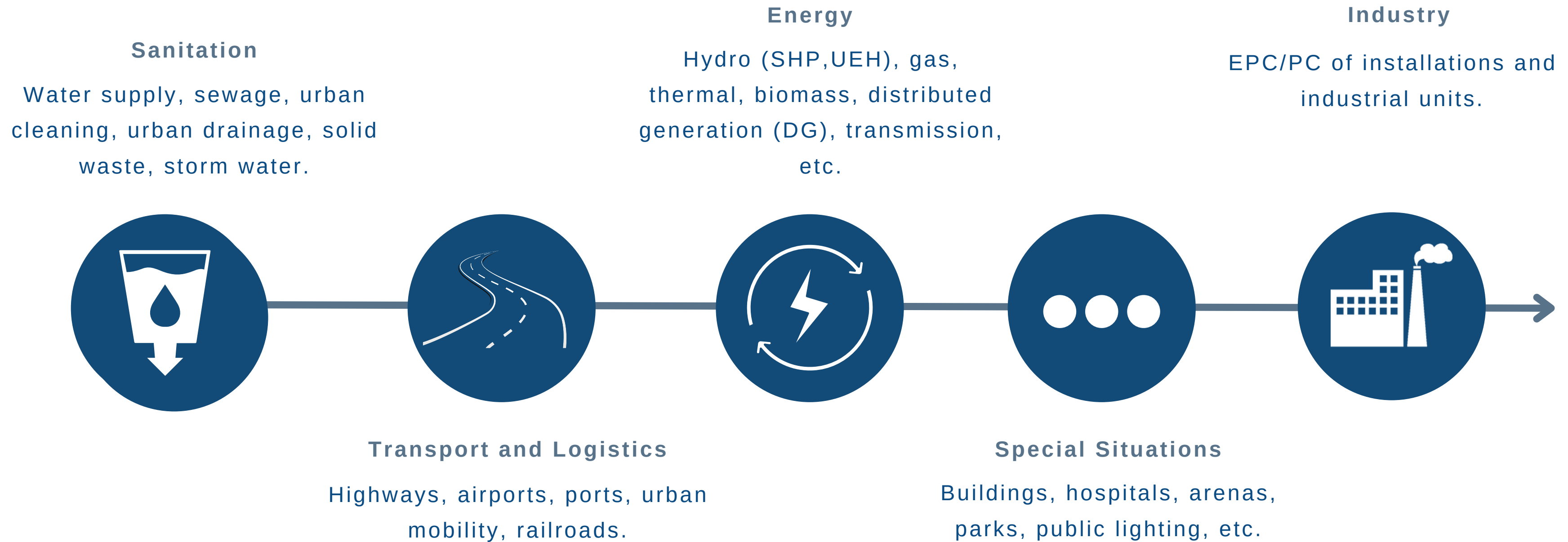

# Organizational Structure

---

## Macro Vision

Ecman Brasil

Ecman  
International

Ecman  
Infrastructure  
and Maintenance

Ecman Public  
Concessions

# Timeline

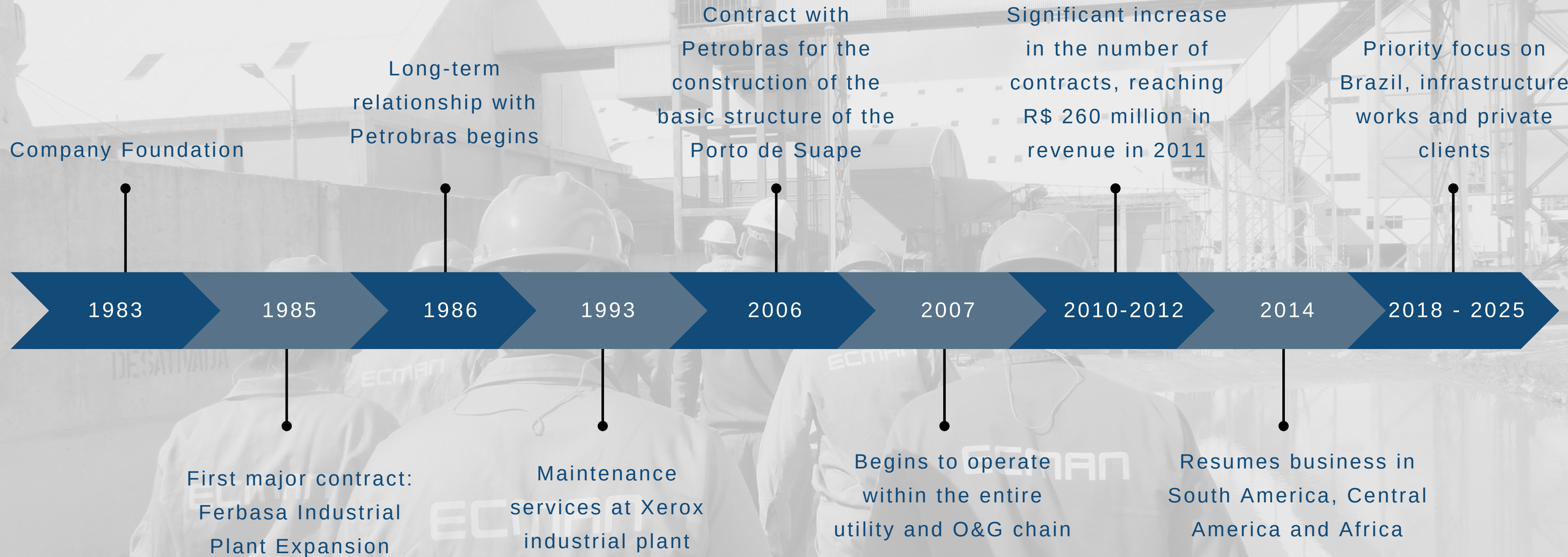



# Main Clients



# Main Clients







**Some projects  
performed by Ecman**





Improvement and expansion of the phase 1 sewerage system of Quibdó, Department of Chocó, Colombia.

- **Location:** Quibdó - Colombia;
- **Client:** Fondo para el Desarrollo del Plan Todos Somos Pacífico (FTSP);
- **Value:** R\$ 160.296.000,00 / US\$ 31.007.428,04;
- **Time Period:** 48 months;
- **Effective Peak MOD:** 310.

Design review, supply, exposed work in progress of the expansion to 21 meters<sup>3</sup>/second of the Francisco Weisner water treatment plant in Bogotá.

- **Location:** Bogotá D.C. / Colombia;
- **Client:** Acueducto Bogota;
- **Value:** R\$ 210.000.000,00 / US\$ 40.622.098,42;
- **Time Period:** 36 months;
- **Effective Peak MOD:** 780.







Civil engineering, electromechanical maintenance and facilities services at Zumbi de Palmares Airport

- **Location:** Rio Largo - Alagoas;
- **Client:** Infraero;
- **Value:** R\$ 38.500.000,00 / US\$ 79.019,00 ;
- **Time Period:** 24 months;
- **Effective Peak MOD:** 180.

Building maintenance, cleaning, facilities and back office services at Gol's Congonhas base.

- **Location:** São Paulo;
- **Client:** Gol Linhas Aéreas;
- **Value:** R\$ 9.500.00,00 / US\$ 194.980,00;
- **Time Period:** 14 months;
- **Effective Peak MOD:** 210.







Works and activities for the conservation of road infrastructure in Bogotá.

- **Localização:** Bogotá D.C. / Colombia;
- **Client:** Empresa Metro de Bogotá (EMB);
- **Value:** R\$ 140.248.000,00 / US\$ 27.129.371,71;
- **Time Period:** 10 months;
- **Effective Peak MOD:** 140.

Construction of a 580 m long EPC bridge over the Cusiana River on the Tauramena - Monteralo road in the Municipality of Taumarena in the Department of Casanaré.

- **Location:** Tauramena, Casanare, Colombia;
- **Client:** Alcaldía (City Hall) de Tauramena;
- **Value:** R\$ 30.848.000,00 / US\$ 5.967.192,81;
- **Time Period:** 12 months;
- **Effective Peak MOD:** 160.







Revamp and expansion of fuel storage bases.

- **Location:** Base de Cruz Alta;
- **Client:** Ipiranga;
- **Value:** R\$ 28.659.143,00 / US\$ 5.543.783,46;
- **Time Period:** 24 months;
- **Effective Peak MOD:** 110.

EPC contracting of a collection, supply, and treatment system (ETA - treatment station) for fluids under pressure with a capacity of 12,500 l/s.

- **Location:** Campo Grande - MS;
- **Client:** GV Serviços Grupo Virtual;
- **Value:** R\$ 268.560.000,00 / US\$ 10.049.106,45;
- **Time Period:** 2 years and 4 months;
- **Effective Peak MOD:** 360.







Supply of materials, equipment, and services related to the construction and assembly for the implementation of a Gas Distribution Station (EDG).

- **Location:** São Francisco do Conde - BA;
- **Client:** BR Distribuidora;
- **Value:** R\$ 24.340.944,46 / US\$ 4.708.477,34;
- **Time Period:** 450 days;
- **Effective Peak MOD:** 195.

Contract for the execution of construction and assembly works for the enlargement of the fuel distribution base in Guamaré/RN (BAGAM).

- **Location:** Guamaré - RN;
- **Client:** BR Distribuidora;
- **Value:** R\$ 98.010.550,00 / US\$ 18.959.020,04;
- **Time Period:** 420 days;
- **Effective Peak MOD:** 415.

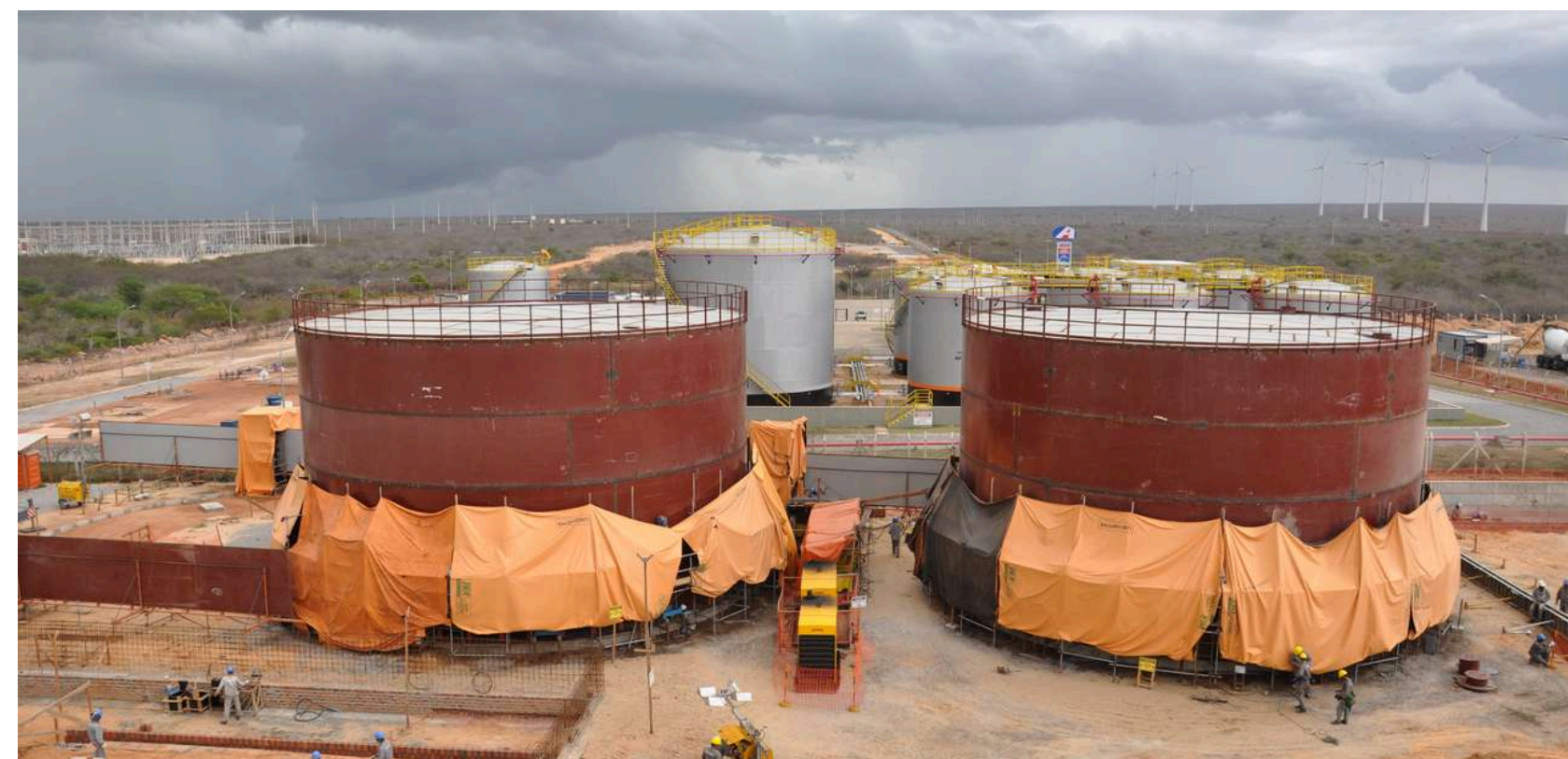





Tank building services for OD (diesel oil) and AEHC (alcohol).

- **Location:** São Luiz - Maranhão;
- **Client:** BR Distribuidora;
- **Value:** R\$ 56.475.593,50 / US\$ 10.924.557,70;
- **Time Period:** 420 days;
- **Effective Peak MOD:** 415.

Infrastructure and urbanization project in San Cristobal, in the upper part of the city of Bogota. With improvements and expansion of sidewalks and slope containment with a total of 14.5 km.

- **Location:** Bogotá D.C. - Colômbia;
- **Client:** Proyectos de ingenieria y servicios para el medio ambiente limitda - PRISMA;
- **Value:** R\$ 29.295.740,00 / US\$ 5.666.925,87;
- **Time Period:** 8 months;
- **Effective Peak MOD:** 189.







Design and construction of a base for reception, storage, and shipment of oil and oil products for ships.

- **Location:** Paraná;
- **Client:** Petrobras;
- **Value:** R\$ 39.500.000,00 / US\$ 8.093.268,00;
- **Time Period:** 19 months;
- **Effective Peak MOD:** 185.

Execution of the construction works and services of the petroleum pier, tubovia, reinforcement and extension of the outer pier dock, dredging of the maneuver basin and part of the nautical signaling of the port's access channel.

- **Location:** Tefé - AM;
- **Client:** HRT Oil and Gas;
- **Value:** R\$ 152.258.300,00 / US\$ 29.452.626,89;
- **Time Period:** 684 days;
- **Effective Peak MOD:** 375.

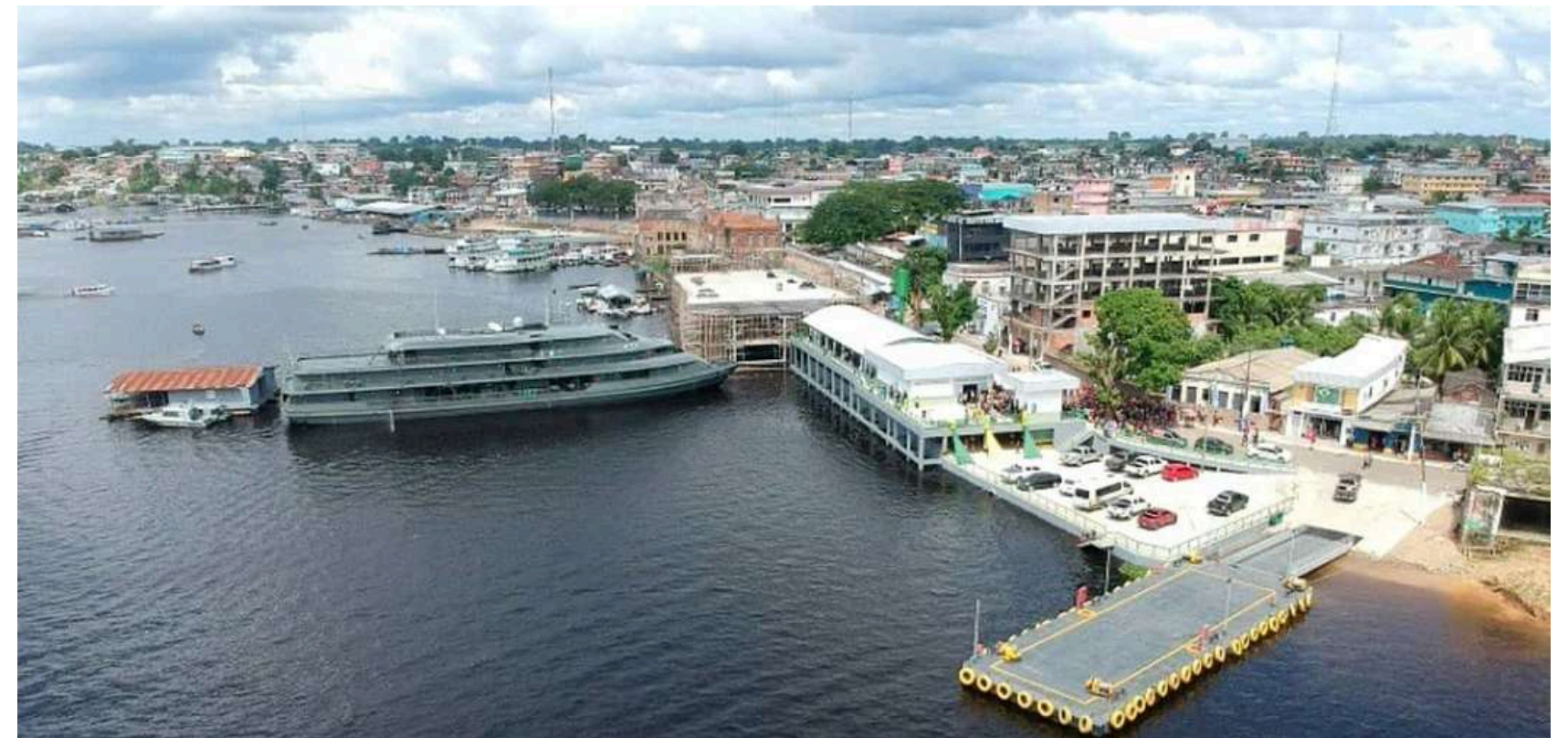



# Capital Structure

---

**ECMAN's** subscribed and paid-in capital in financial resources was changed on **June 1, 2022**, from **US\$ 5 million** to a total of **US\$ 20 million**, subscribed and paid in financial resources from the controlling company of ECMAN's shares, TIUÁ EMPREENDIMENTOS LTDA. TIUÁ has 100% of its shares controlled by Luciano de Carvalho.

This increase in Capital resources of USD 15 million went to basically two different uses:

- ➔ Acquisition of new equipment such as: cranes between 150 and 300 tons, earthmoving equipment, trucks, and special field tooling.
- ➔ Working capital to finance the operations and to provide the company with a greater capacity to negotiate with suppliers that represent a large volume of purchases in the works.



# Capital Structure

## Insurance and Surety

With the new Capital Structure, our insurers partners, Tokyo Marine, Zurich, Porto Seguro and Potencial Seguros, increased our coverage limits to a total limits of issuing advance customer and engineering insurance to a new total of **US\$ 42 millions**, which represents **US\$ 250 millions** in new construction contracts. It's important to emphasize that ECMAN has never had a single insurance claim of this type.



# Capital Structure

## Economic Summary

- Revenue → US\$ 63 million
- Capital → US\$ 20 million
- Net Worth → US\$ 37 million
- Total Assets → US\$ 44 million
- Total Indebtedness → US\$ 5 million
- Backlog → US\$ 320 million



# TECHNICAL STRENGTHS

---

In its history, **ECMAN** has accumulated about **500 certifications** of works delivered and approved in Brazil and other countries. They are industrial and infrastructure projects.

In sanitation network works and in constructions of drinking and waste water treatment plants we executed projects and works estimated in about **US\$ 342 million**.

In road and highway construction we executed works estimated to be worth around **US\$ 640 million dollars**. Thus, the company has built, rehabilitated, and performed maintenance on 3,521 kilometers of roads.

Regarding the construction of industrial units, we have already executed projects worth around **US\$ 980 million**.



# Comercial Strenghts

In the infrastructure, oil & gas and industry sectors, throughout its history **ECMAN** has participated in projects with a total value of **US\$ 3.4 billion** in Brazil, South America, Central America and Africa.

**ECMAN** has about **US\$ 205 million** of contracts in portfolio (works in progress) in the countries where it's present.



# Sustainability

---



Promoting sustainable development goes beyond our duty to comply with the laws and regulations that govern our activities. It means understanding society's trends and priorities and complying with global conventions and commitments applicable in each location, such as climate, diversity, and human rights.

# Compliance - Code of Conduct

---

**ECMAN** started its activities more than 39 years ago, and its consolidation and growth have always been based on the daily application, by each of our collaborators, of the values and beliefs in our Code of Conduct.

Our Code of Conduct, recently updated, reaffirms **ECMAN's** commitment to conduct its activities with integrity and in compliance with all applicable laws in Brazil and abroad, including, but not limited to, the fight against corruption, bribery, gifts, presents and courtesies, money laundering, financing of terrorism, including procedures to encourage the reporting of irregularities.

# ECMAN

**Rua Santa Luzia, 651**

**13° floor**

**Centro, Rio de Janeiro - Brasil**

**ZIP CODE: 20030-040**

 **ecmansa.com**

 **ecman.sa**

 **ecmansa**